

A New And Improved PTNY Trailfinder

John Marino, Mohawk Valley GIS

About PTNY

Parks and Trails New York works to expand, protect and promote a network of parks, trails, and open spaces throughout our state for use and enjoyment by all.

About Mohawk Valley GIS

GIS Services, Interactive Web Map Development, App Development, and General Web Development company primarily serving municipalities, businesses, non-profits, and tourism agencies.

BikeAlbanyMap

Trailfinder

Purpose of Trailfinder

“Your guide to more than 100 multi-use trails in New York State.”

Features

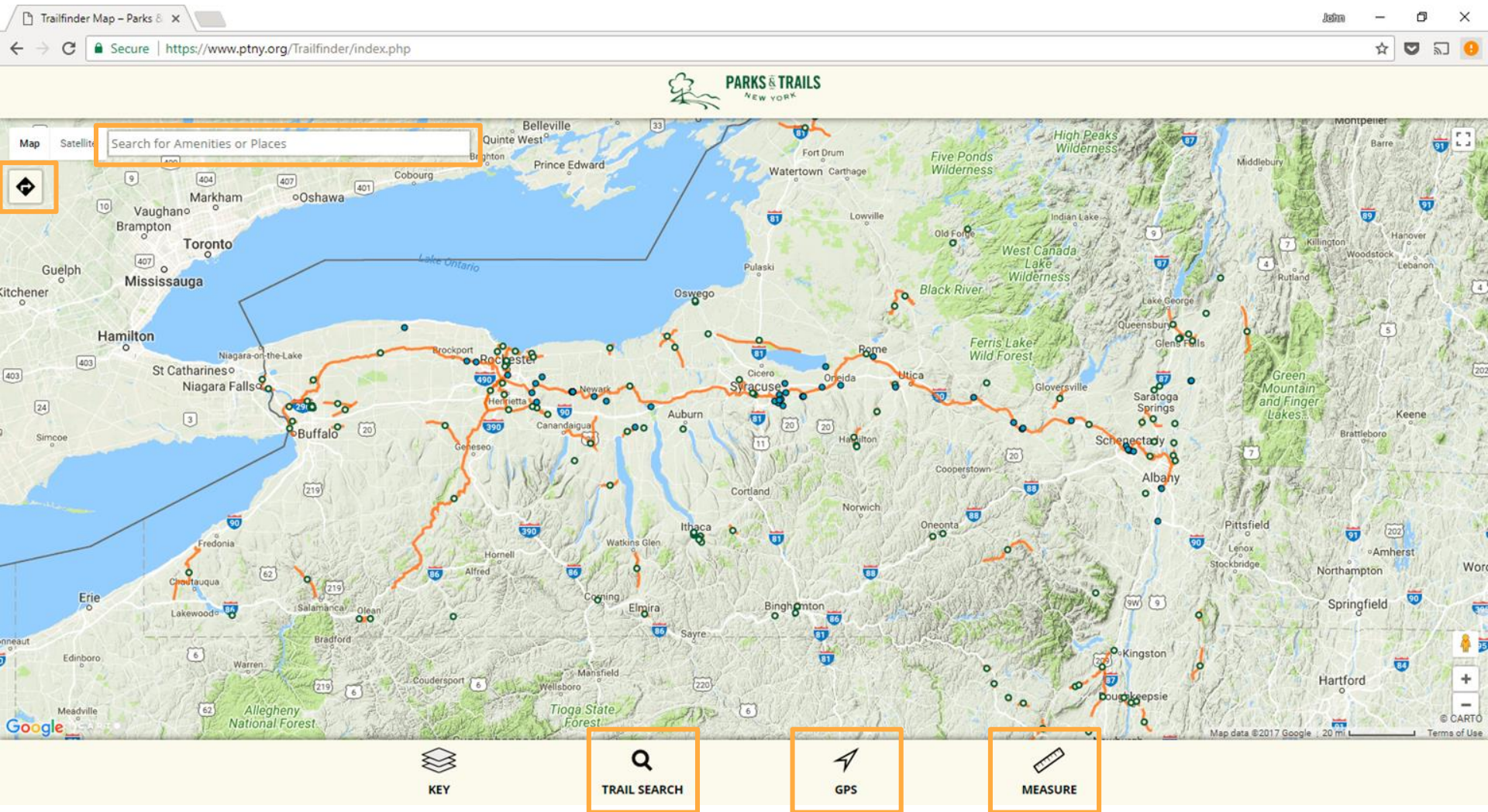

How Does Trailfinder Work?

How Does Trailfinder Work?

PARKS & TRAILS
NEW YORK

QGIS

- Trail data
- Parking/Trailhead data
- Bike-Friendly Business Locations

Data queries

map tiles (data)
queried data

Data queries

map tiles (basemap)
queried data

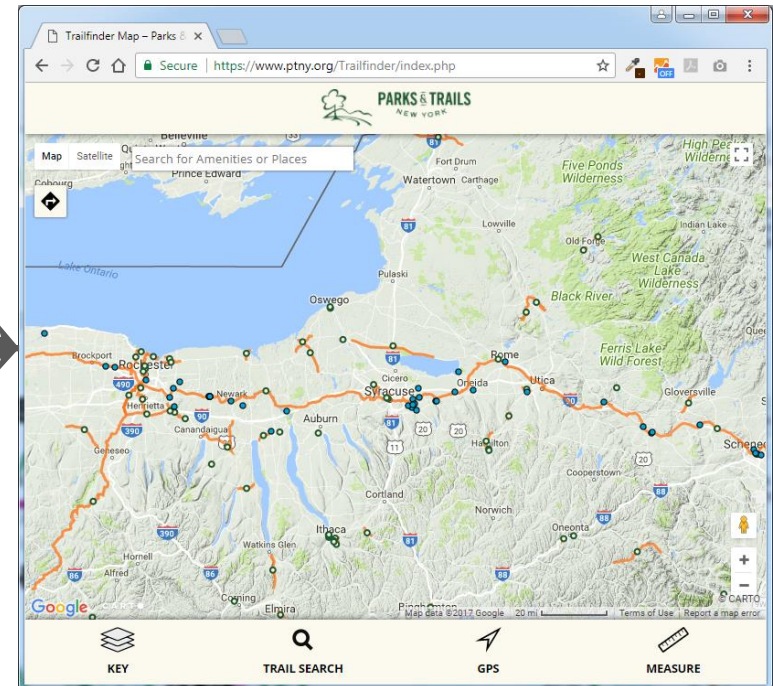

Google Places API

- POI/Address data

Google Directions API

- Directions

CARTO.JS

(Google Maps
Javascript Library)

Useful for Trip Planning

Search Criteria:

- Greater Than Less Than miles
- Near Location
- Trails within miles of

Trail Results:

Trail Name	Length (mi)	Surface Type	Uses
ZOOM TO TRAIL Chenango Canal Towpath Trail	6.4	Natural	XC Skiing, Bicycling, Fishing
ZOOM TO TRAIL Erie Canalway Trail - Syracuse to Little Falls	0	Paved, Stone dust, On-Road, Natural	XC Skiing, In-line Skating, Bicycling, Fishing, Snowmobiling, Horseback Riding
ZOOM TO TRAIL Philip A. Rayhill Memorial Trail	4	Data unavailable	Data unavailable

The interface includes a search bar at the top, a map view selector (Map/Satellite), and a search panel on the left. The map shows the Utica, NY area with several trails highlighted in orange and yellow. The search panel on the left displays the search criteria and results. The bottom of the interface features navigation icons for KEY, TRAIL SEARCH, GPS, and MEASURE.

Useful for Trip Planning

Directions

Current Location (43.103952, -75.227253)
Philip A. Rayhill Memorial Trail (43.103686, -75.227253)

Travel Mode:
Driving

PLAN ROUTE **CLEAR**

Burchard Ln, Utica, NY 13502, USA

7.8 mi. About 11 mins

1. Head southeast toward Burchard Ln 217 ft
2. Turn left onto Burchard Ln 413 ft
3. Turn right onto Liberty St/Oriskany St W
Continue to follow Oriskany St W 0.4 mi
4. Keep left to stay on Oriskany St W 0.2 mi
5. Turn right to merge onto NY-12 S/NY-5 W/NY-8 S toward New Hartford 3.4 mi
6. Merge onto NY-840 W via the ramp to New York Mills 3.6 mi
7. Turn right onto Clark Mills Rd
Destination will be on the right 164 ft

PARKING
Philip A. Rayhill Memorial Trail
Clark Mills Road parking, Whitestown
43.103686, -75.347918
[Get Directions Here](#)

KEY **TRAIL SEARCH** **GPS** **MEASURE**

... And While Out On The Trail

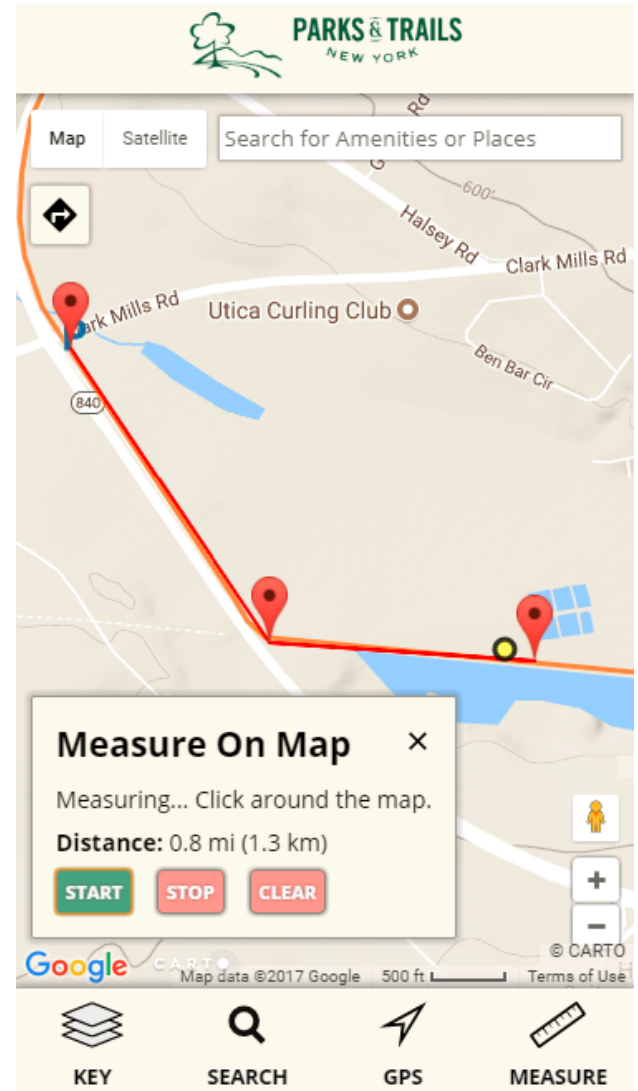
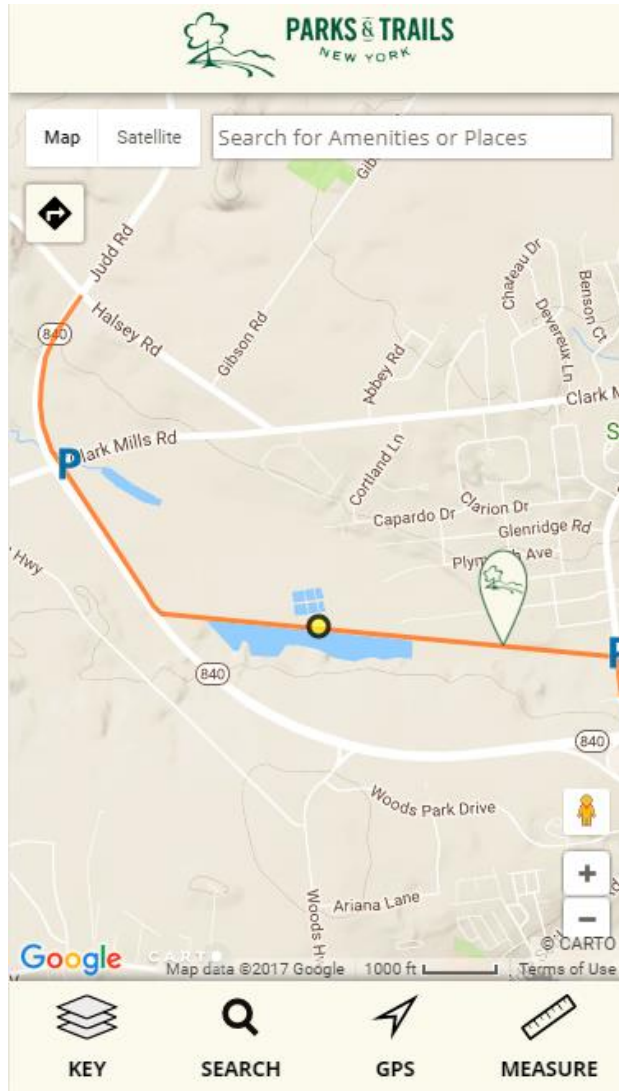

Find Local Businesses

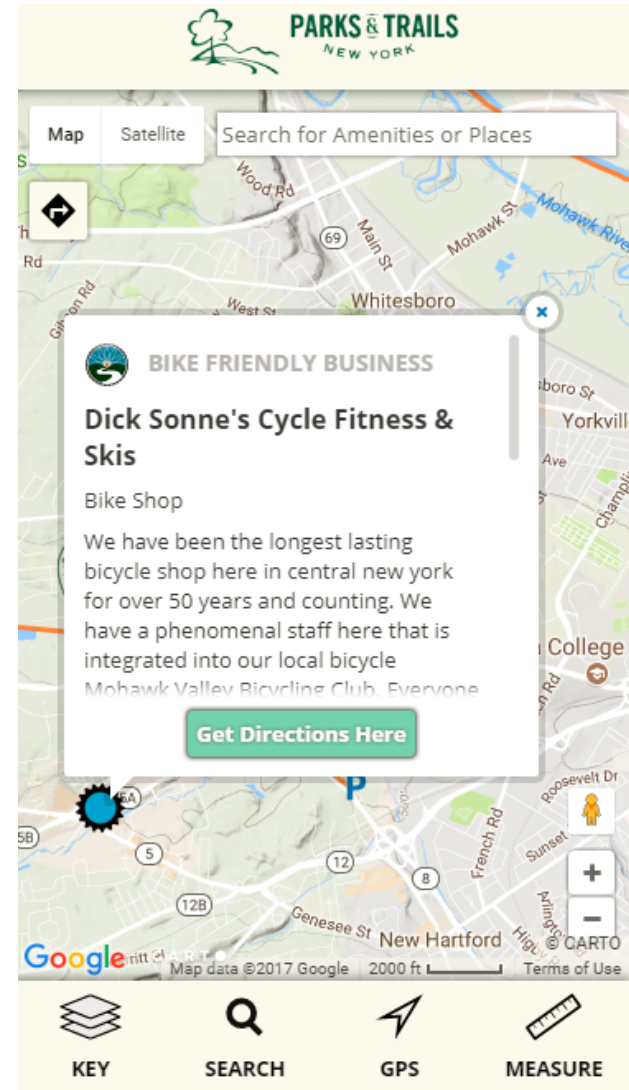
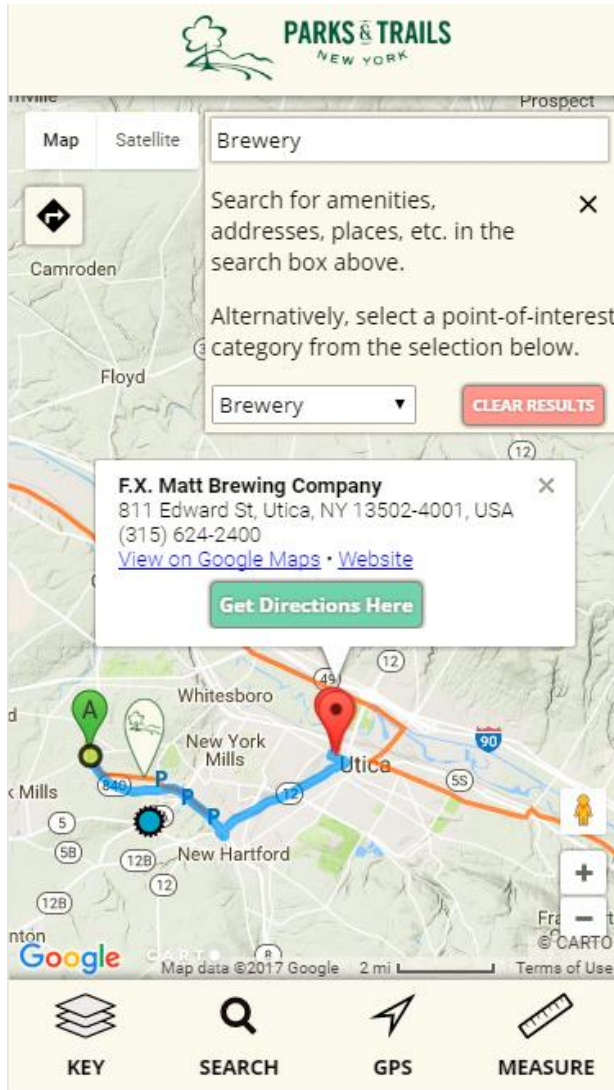

Results

- 5000+ individual users
- Some people search for non-multi-use trails such as Adirondack Trails

Future Enhancements

- Social media integration
- More detailed trail display (outside of infowindows)

Takeaways

- **Very easy to get up and running integrating Carto into Google Maps API**
- Flexibility to add custom features
- Data... Data.... Data...

Bonus Takeway 1

<https://plugins.qgis.org/plugins/QgisCartoDB/>

Bonus Takeaway 2

Bonus Takeaway 2

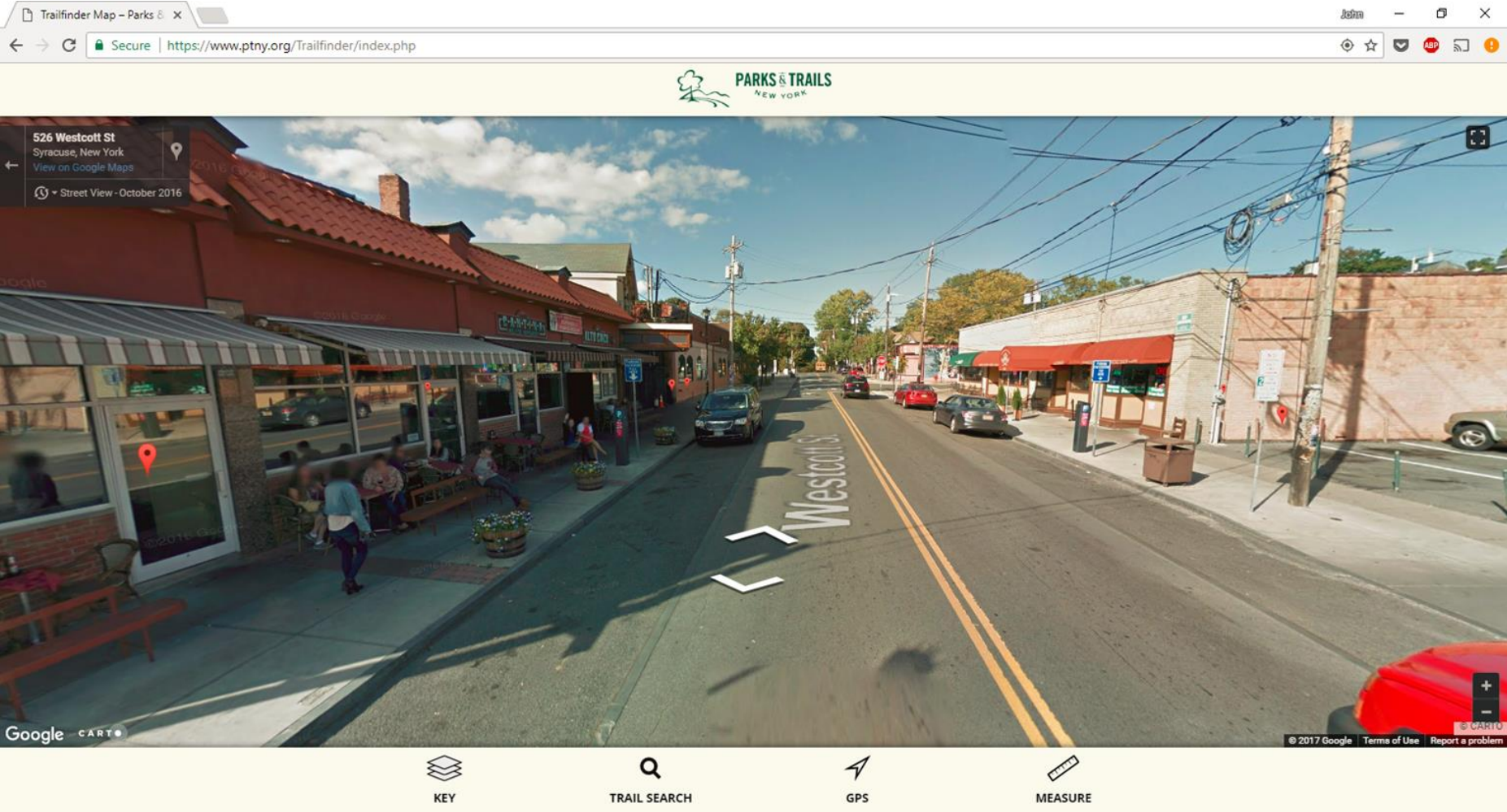

Bonus Takeaway 2

